Flûte

PRINCESS LEIA'S THEME

STAR WARS
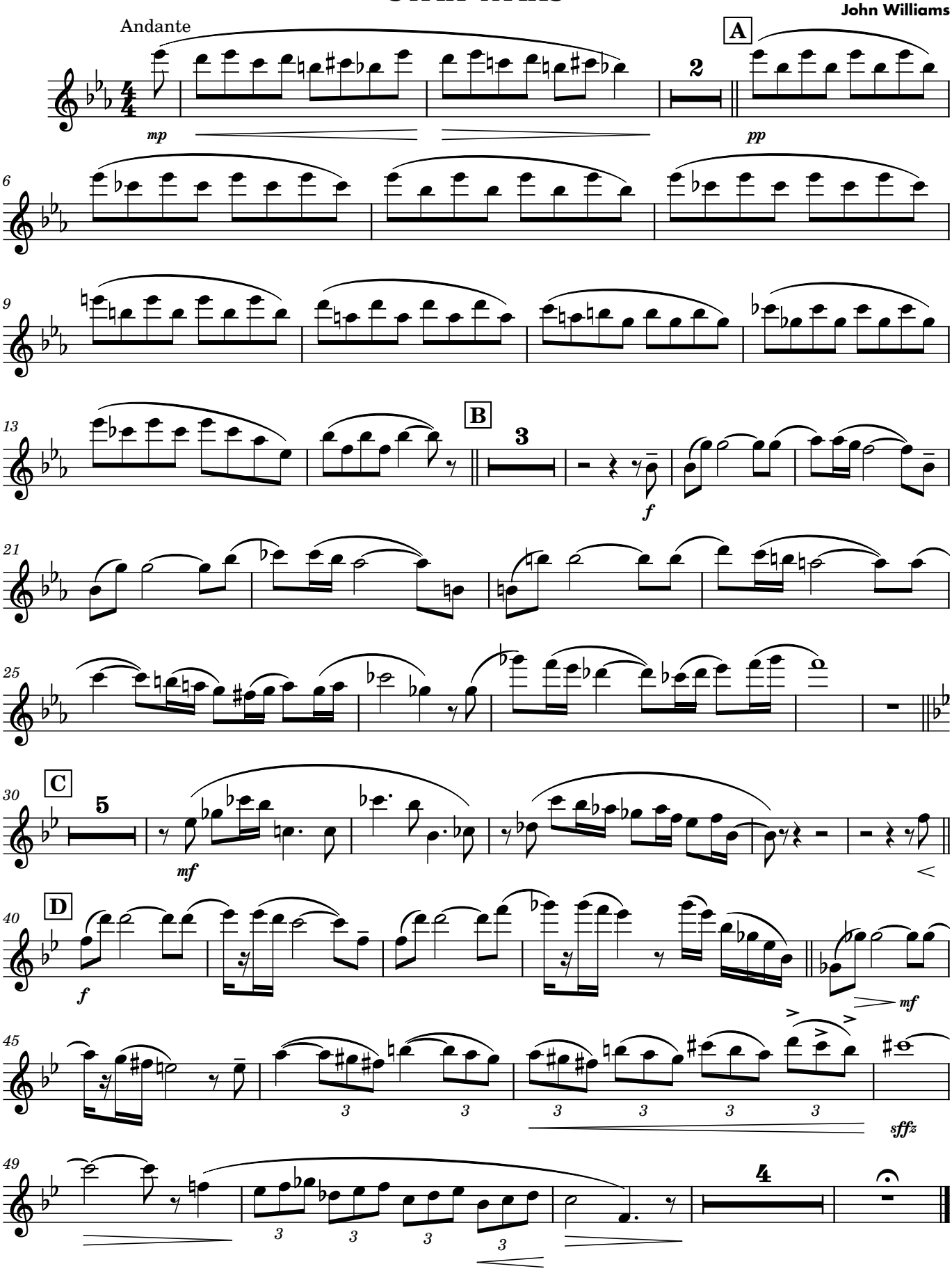
John Williams