

Jacqueline 1

Jorge Ben

MAS QUE NADA

KON. HARMONIE
KUNST EN EER

ZIEKTE
9071
Iwai

1st & 2nd Alto Saxophone in Eb

Bright Latin Rock

6

A

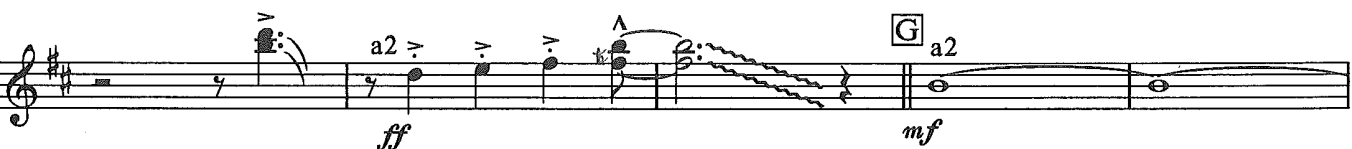
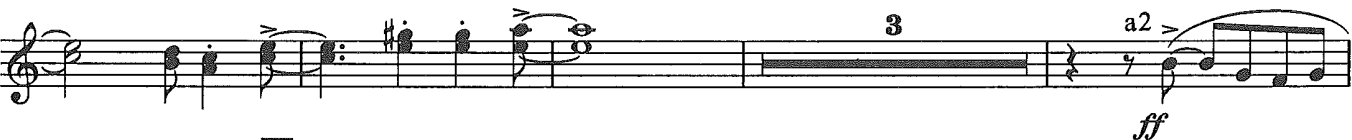
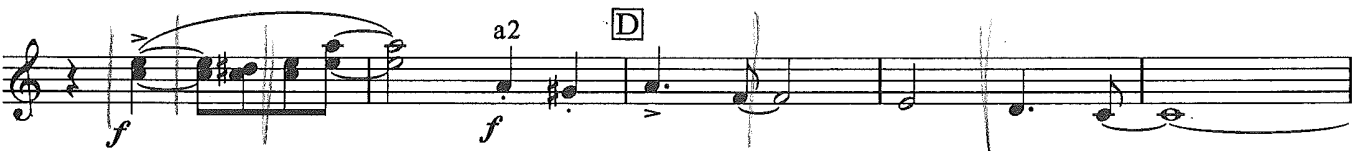
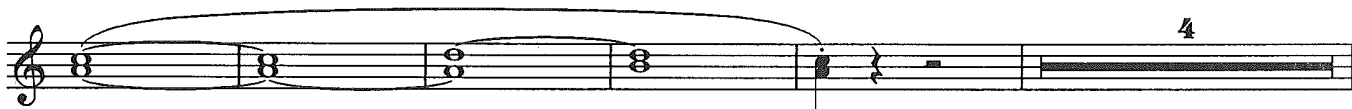
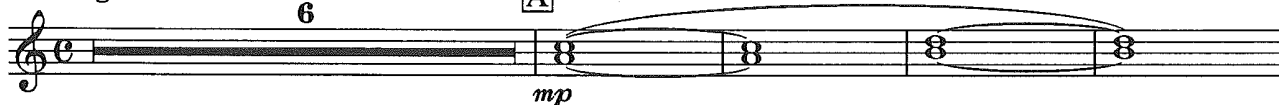

