

Jorge Ben

MAS QUE NADA

KUN. HARMONIE
KUNST EN EER
ZIEBINKZEE
9 071

1st & 2nd Tenor Saxophone in Bb

Naohiro Iwai

Bright Latin Rock

6

A

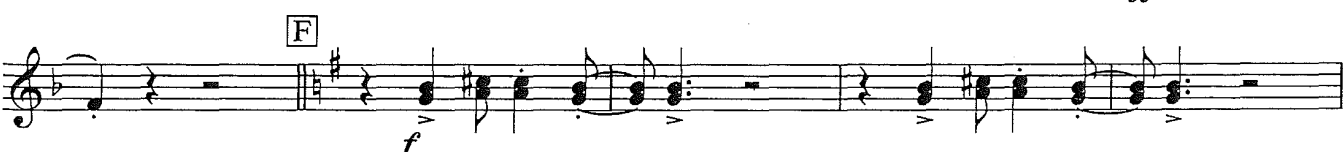
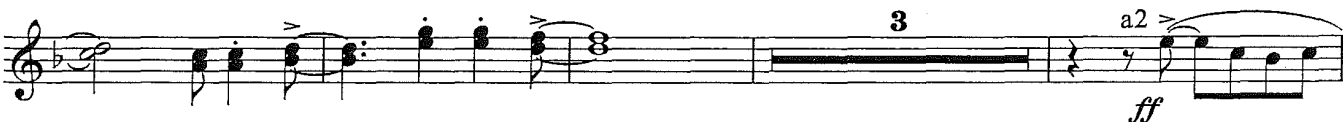
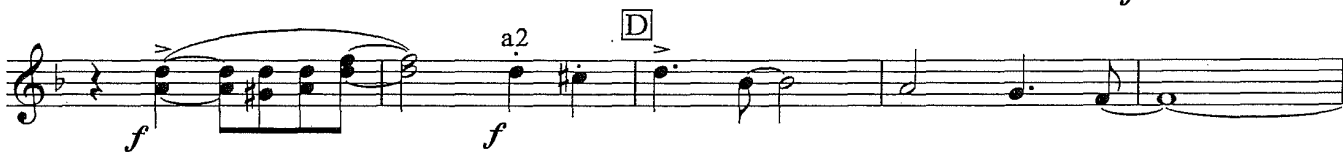
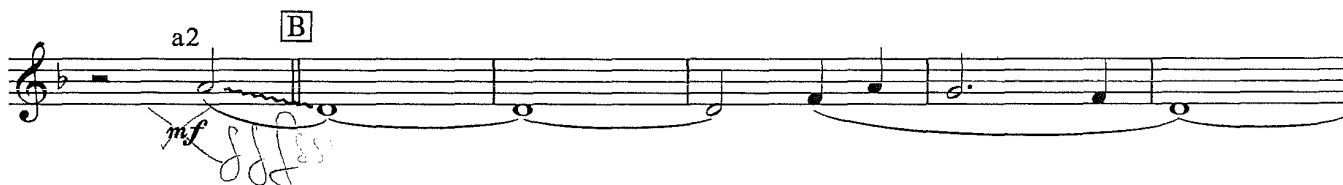
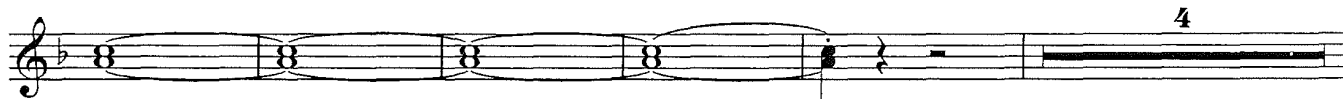
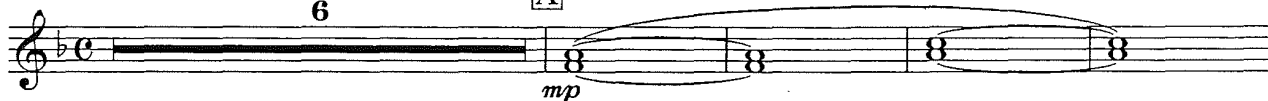

